



**DAMERON
ANGUS**

**ANNUAL
LIVE ONLINE SPRING SALE
MONDAY APRIL 8, 2024 - 6:30 P.M. CST**



**CCI
.LIVE**



GARY (309)261-2191 JEFF (309)532-2000 CODY BOCK (309)360-1209

VIEW PHOTOS AND VIDEOS ONLINE AT WWW.DAMERONANGUS.COM OR FACEBOOK @DAMERONANGUSFARMS

SALE

INFORMATION

AUCTIONEER

Cody Lowderman.....309.313.2171
IL #441.001255

SALE DAY PHONES

Gary Dameron.....309.261.2191
Jeff Dameron.....309.532.2000
Cody Bock.....309.360.1209
Jeremy Haag.....406.833.0117

CATTLE LOCATION

Dameron Angus Farm: 23620 N. 2450 East Rd, Lexington, IL 61753
Directions: Sale site is one-half mile southwest of Lexington, Illinois

CCi.LIVE

REPRESENTING THE WORLD'S BEST SEEDSTOCK

SALE SCHEDULE

APRIL 5TH - 7TH - Cattle available for viewing

APRIL 8TH - All day cattle available for viewing

6:30 P.M. CST - LIVE ONLINE CLOSING OF SALE



Congratulations to these

CHAMPIONS



1

DAMERON LUCY 3153

BD. 10/17/23 Cow AAA. **PENDING** TATTOO. 3153

SCC SCH 24 KARAT 838

SCC Tradition of 24
+*19262743
FCF Proven Queen 419

Wright SCC Bootlegger 0522
SCC Royal Blackbird GAF 112
SCC First-N-Goal GAF 114
FCF SCC PVF Proven Queen 615

DAMERON LUCY 9193

PVF Insight 0129
+*19694592
Dameron Lucy 4137

SAV Brilliance 8077
PVF Missie 790
Dameron First Class
Dameron Lucy 868

CED	BW	WW	YW	MILK	MARB	REA	SM 44	SW 42
I+.5	I+.3.8	I+.63	I+.105	I+.24	1.28	1.67	\$B 51	\$C 204

A special sale attraction is this daughter of the 2021 Grand Champion Female at the NJAS and the Res. Grand Champion Female at the Atlantic National. Her grandmother was also a popular champion, including being named the IL Beef Expo Supreme Champion and her third dam is a past ROV Transplant Dam of the Year. Generation after generation of proven champions, this female can walk right in the same footsteps.

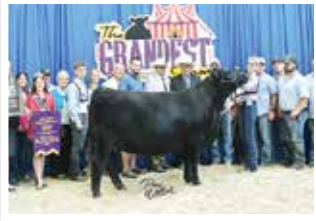

DAMERON LUCY 9193
The 2021 Grand Champion Female of the NJAS and mother to Lot 1.

lot **1**



2

DAMERON LUCY 3149

BD. 9/21/23 Heifer AAA. **20905356** TATTOO. 3149

SCC SCH 24 KARAT 838

SCC Tradition of 24
+*19262743
FCF Proven Queen 419

Wright SCC Bootlegger 0522
SCC Royal Blackbird GAF 112
SCC First-N-Goal GAF 114
FCF SCC PVF Proven Queen 615

DAMERON LUCY 4137

Dameron First Class
+*17924739
Dameron Lucy 868

EXG RS First Rate S903 R3
Dameron Northern Miss 3114
Exar Lutton 1831
MW Lucy 4

CED	BW	WW	YW	MILK	MARB	REA	SM 42	SW 52
I+.3	I+.3.2	I+.64	I+.105	I+.22	I+.04	I+.60	\$B 113	\$C 189

A beautiful September prospect from the popular SCC SCH 24 Karat 838 back to the all-time, great-producing female in Dameron Angus history, Dameron Lucy 4137, who was the 2015 Illinois Beef Expo Supreme Champion and the mother of an array of past top sellers that include full sisters who topped the 2023 fall production sale: Dameron Lucy 312, the \$100,000 one-half interest for a \$200,000 valuation top-selling female along with the second top-selling Lot 2 female who sold for \$95,000, Dameron Lucy 3112, for one-half interest for \$190,000 valuation.

Another full sister was selected by the Brooks family and was the Fifth Overall Female at the 2023 All-American Breeders' Futurity ROV Angus Show and the 2023 Owned Res. Senior Heifer Calf Champion and Res. Heifer Calf Champion of the 2023 Illinois Field Day. A maternal sister, Dameron C-5 Lucy 2109, was the \$37,000 selection of the Gretska family of Iowa and was selected as the 2023 Iowa Preview Show Intermediate Champion.

lot **2**



3

DAMERON LUCY 3151

BD. 9/30/23 Heifer AAA. **20905357** TATTOO. 3151

SCC SCH 24 KARAT 838

SCC Tradition of 24
+*19262743
FCF Proven Queen 419

Wright SCC Bootlegger 0522
SCC Royal Blackbird GAF 112
SCC First-N-Goal GAF 114
FCF SCC PVF Proven Queen 615

DAMERON LUCY 4137

Dameron First Class
+*17924739
Dameron Lucy 868

EXG RS First Rate S903 R3
Dameron Northern Miss 3114
Exar Lutton 1831
MW Lucy 4

CED	BW	WW	YW	MILK	MARB	REA	SM 42	SW 52
I+.3	I+.3.2	I+.64	I+.105	I+.22	I+.04	I+.60	\$B 113	\$C 189

A beautiful September prospect from the popular SCC SCH 24 Karat 838 back to the all-time, great-producing female in Dameron Angus history, Dameron Lucy 4137, who was the 2015 Illinois Beef Expo Supreme Champion and the mother of an array of past top sellers that include full sisters who topped the 2023 fall production sale: Dameron Lucy 312, the \$100,000 one-half interest for a \$200,000 valuation top-selling female along with the second top-selling Lot 2 female who sold for \$95,000, Dameron Lucy 3112, for one-half interest for \$190,000 valuation.

Another full sister was selected by the Brooks family and was the Fifth Overall Female at the 2023 All-American Breeders' Futurity ROV Angus Show and the 2023 Owned Res. Senior Heifer Calf Champion and Res. Heifer Calf Champion of the 2023 Illinois Field Day. A maternal sister, Dameron C-5 Lucy 2109, was the \$37,000 selection of the Gretska family of Iowa and was selected as the 2023 Iowa Preview Show Intermediate Champion.

lot **3**



lot
4



4

DAMERON FRONTIER GAL 3134

BD. 7/21/23 Heifer AAA. 20903132 TATTOO. 3134

SCC SCH 24 KARAT 838 +*19262743
 SCC Tradition of 24
 +*19262743
 FCF Proven Queen 419

Wright SCC Bootlegger 0522
 SCC Royal Blackbird GAF12
 SCC First-N-Goal GAF14
 FCF SCC PVF Proven Queen 615

DAMERON FRONTIER GAL 645 +*18589223
 PVF Insight 0129
 EXAR Frontier Gal 1447

SAV Brilliance 8077
 PVF Missie 790
 Dameron First Class
 WCC Frontier Gal 39

CED	BW	WW	YW	MILK	MARB	REA	\$M 46	\$W 50
I-3	I+4.8	I+63	I+106	I+28	I+.27	I+.75	\$B 136	\$C 223

- This daughter of SCC SCH 24 Karat 838 stems back to Dameron Frontier Gal 645, who was the \$28,000 past feature in a Dameron Angus sale and daughter of Pathfinder sire, PVF Insight 0129, back to the \$80,000 EXAR Frontier Gal 1447, who is a direct daughter of the past National Western Stock Show Res. Grand Champion Female, WCC Frontier Gal 39.
- The grandmother is a full sister to the \$150,000 EXAR Frontier Gal 3734, who is one of the most winningest females of the 2014 show season being Grand Champion of the National Junior Angus Show and the 2015 National Western Stock Show Grand Champion Female.



DAMERON FRONTIER GAL 645
 Dam of Lots 4-6

lot
5



5

DAMERON FRONTIER GAL 3150

BD. 9/25/23 Cow AAA. +20909218 TATTOO. 3150

SELDOM REST SANDMAN 6075 *18585679
 EXAR Classen 1422B
 Silveiras S Sis Sandy 2354

Dameron First Class
 EXAR Princess 2006
 Silveiras Style 9303
 KNC Cabin Creek Sandy 804

DAMERON FRONTIER GAL 645 +*18589223
 PVF Insight 0129
 EXAR Frontier Gal 1447

SAV Brilliance 8077
 PVF Missie 790
 Dameron First Class
 WCC Frontier Gal 39

CED	BW	WW	YW	MILK	MARB	REA	\$M 44	\$W 50
I-2	I+4.0	I+60	I+96	I+26	I+.54	I+.67	\$B 139	\$C 224

- This daughter of Seldom Rest Sandman stems back to Dameron Frontier Gal 645, who was the \$28,000 past feature in a Dameron Angus sale and daughter of Pathfinder sire, PVF Insight 0129, back to the \$80,000 EXAR Frontier Gal 1447, who is a direct daughter of the past National Western Stock Show Res. Grand Champion Female, WCC Frontier Gal 39.
- The grandmother is a full sister to the \$150,000 EXAR Frontier Gal 3734, who is one of the most winningest females of the 2014 show season being Grand Champion of the National Junior Angus Show and the 2015 National Western Stock Show Grand Champion Female.

lot
6



6

DAMERON FRONTIER GAL 3152

BD. 9/30/23 Cow AAA. +20909227 TATTOO. 3152

SELDOM REST SANDMAN 6075 *18585679
 EXAR Classen 1422B
 Silveiras S Sis Sandy 2354

Dameron First Class
 EXAR Princess 2006
 Silveiras Style 9303
 KNC Cabin Creek Sandy 804

DAMERON FRONTIER GAL 645 +*18589223
 PVF Insight 0129
 EXAR Frontier Gal 1447

SAV Brilliance 8077
 PVF Missie 790
 Dameron First Class
 WCC Frontier Gal 39

CED	BW	WW	YW	MILK	MARB	REA	\$M 44	\$W 50
I-2	I+4.0	I+60	I+96	I+26	I+.54	I+.67	\$B 139	\$C 224

- This daughter of Seldom Rest Sandman stems back to Dameron Frontier Gal 645, who was the \$28,000 past feature in a Dameron Angus sale and daughter of Pathfinder sire, PVF Insight 0129, back to the \$80,000 EXAR Frontier Gal 1447, who is a direct daughter of the past National Western Stock Show Res. Grand Champion Female, WCC Frontier Gal 39.
- The grandmother is a full sister to the \$150,000 EXAR Frontier Gal 3734, who is one of the most winningest females of the 2014 show season being Grand Champion of the National Junior Angus Show and the 2015 National Western Stock Show Grand Champion Female.

7

DAMERON NORTHERN MISS 3144

BD. 9/20/23 Heifer AAA. 20905353 TATTOO. 3144

STAG GOOD TIMES 201 ET
 SCC SCH 24 Karat 838
 +*19923328
 SCC SCH Phyllis 6104

SCC Tradition of 24
 FCF Proven Queen 419
 Silveiras Style 9303
 SCC Phyllis 052

DAMERON NORTHERN MISS 4303 +*17924745
 SAV Brilliance 8077
 Dameron Northern Miss 3114

SAV Bismarck 5682
 SAV Blackcap May 5270
 Dameron PVF Raptor 702
 Dameron Miss 550

CED	BW	WW	YW	MILK	MARB	REA	\$M 50	\$W 58
I+5	I+1.5	I+57	I+98	I+29	I+.02	I+.62	\$B 99	\$C 178

8

DAMERON NORTHERN MISS 3154

BD. 10/20/23 Heifer AAA. 20905354 TATTOO. 3154

STAG GOOD TIMES 201 ET
 SCC SCH 24 Karat 838
 +*19923328
 SCC SCH Phyllis 6104

SCC Tradition of 24
 FCF Proven Queen 419
 Silveiras Style 9303
 SCC Phyllis 052

DAMERON NORTHERN MISS 4303 +*17924745
 SAV Brilliance 8077
 Dameron Northern Miss 3114

SAV Bismarck 5682
 SAV Blackcap May 5270
 Dameron PVF Raptor 702
 Dameron Miss 550

CED	BW	WW	YW	MILK	MARB	REA	\$M 50	\$W 58
I+5	I+1.5	I+57	I+98	I+29	I+.02	I+.62	\$B 99	\$C 178

- Lots 7 and 8 are a pair of flush sisters that will take the stage on sale day and are elite daughters of STAG Good Times 201 ET, one of the most popular sires of the 2023 show season, back to the ever-popular Dameron Northern Miss 4303, who is a full sister to the Triple Crown Winner Dameron First Impression and a carbon copy of the high income-producing Dameron Northern Miss 3114.
- Maternal sisters include Dameron Northern Miss 8153, who was the \$110,000 top-selling, Lot 1 female of the 2018 fall production sale and named the 2019-2020 ROV Intermediate Show Heifer of the year; Dameron Northern Miss 9203 was named the 2020-2021 Senior Show Heifer of the Year; and the 2023 Res. Grand Champion Female of the Kentucky State Fair, Dameron Northern Miss 2169.



DAMERON NORTHERN MISS 4303
 Dam of Lots 7-9.



9

DAMERON NORTHERN MISS 3161

BD. 11/5/23 Heifer AAA. 20905355 TATTOO. 3161

BNWZ DIGNITY 8017 +*19379119
 PVF Insight 0129
 CCC Sara's Dream 5116

SAV Brilliance 8077
 PVF Missie 790
 Dameron First Class
 Silveiras Saras Dream 1339

DAMERON NORTHERN MISS 4303 +*17924745
 SAV Brilliance 8077
 Dameron Northern Miss 3114

SAV Bismarck 5682
 SAV Blackcap May 5270
 Dameron PVF Raptor 702
 Dameron Miss 550

CED	BW	WW	YW	MILK	MARB	REA	\$M 45	\$W 55
I+1	I+2.6	I+62	I+106	I+26	I+.09	I+.69	\$B 123	\$C 205

- This special highlight is a November heifer by the popular BNWZ Dignity 8017, a many-time champion, back to the featured full sister to Dameron First Impression, Dameron Northern Miss 4303, who is a near carbon copy of her high income-producing dam, Dameron Northern Miss 3114.
- Maternal sisters include the \$80,000 Dameron Northern Miss 239, the \$40,000 Dameron Northern Miss 2115, the \$20,000 Dameron Northern Miss 2103, and the \$20,000 Dameron Northern Miss 379 along with the 2019-2020 ROV Intermediate Show Heifer of the Year, the 2020-2021 Senior Show Heifer of the Year, and the 2023 Res. Grand Champion Female at the Kentucky State Fair.



lot
10



DAMERON C5 NORTHERN MISS 1406
The \$137,000 valued dam to Lot 10.

10

DAMERON NORTHERN MISS 2346

BD. 6/17/23 Heifer AAA. 20905584 TATTOO. 2346

SAV Brilliance 8077 SAV Bismarck 5682
SAV Blackcap May 5270
SAV New Horizon 001
SAV Miss Raptor 024
SAV Blackcap 5682
SAV Blackcap May 5270
SAV New Horizon 001
SAV Miss Raptor 024

EXG RS First Rate S903 R3
Dameron C5 Northern Miss 1406 +*17929915
Dameron Northern Miss 3114
Exar Lutton 1831
Rafter S Blackcap P909
Dameron PVF Raptor 702
Dameron Miss 550

CED	BW	WW	YW	MILK	MARB	REA	\$M 36	\$W 52
I+3	I+2.8	I+64	I+106	I+20	I-.13	I+.87	\$B 119	\$C 190

- This featured June heifer prospect is a daughter of the \$137,000 top-selling female of the 2014 Focus on the Future Fall Production Sale, Dameron C5 Northern Miss 1406, who was the 2016 Res. Grand Champion Owned Cow-Calf Pair at the National Junior Angus Show, the 2015 Grand Champion Female of the American Royal Junior Show, and the 2015 Res. Grand Champion Female of the Ohio State Fair.
- This female has the ability to walk right in her mother's footsteps and be one of the dominant, young females to sell.

lot
11



11

DAMERON SARAS DREAM 3156

BD. 10/21/23 Heifer AAA. 20905418 TATTOO. 3156

PVF Insight 0129 SAV Brilliance 8077
+*19989089 PVF Missie 790
Dameron Lucy 4137 Dameron First Class
Dameron Lucy 868

S&R Roundtable J328 Plainview Lutton E102
BNWZ SARAS DREAM 9142 19482614 PVF Proven Queen 786
Dameron First Class
CCC Sara's Dream 5116 Silveiras Saras Dream 1339

CED	BW	WW	YW	MILK	MARB	REA	\$M 42	\$W 49
I+3	I+2.2	I+59	I+93	I+18	I+.07	I+.69	\$B 111	\$C 186

- A featured October heifer by Dameron Insight 9188 back to the featured Saras Dream family. Her grandmother is the high income-producing and past National Junior Angus Show Grand Champion Female and full sister to Primo.
- This outstanding pedigree blends some of the all-time great cow families into a powerful genetic package.

lot
12



12

DAMERON STAR 3135

BD. 7/22/23 Heifer AAA. 20903134 TATTOO. 3135

PVF Insight 0129 SAV Brilliance 8077
+*19379119 PVF Missie 790
CCC Sara's Dream 5116 Dameron First Class
Silveiras Saras Dream 1339

SCC First-N-Goal GAF 114 Dameron First Class
ALL KLLR RF STAR 72B 18032073 SCC Royal Blackbird 502
RF Star 208 Rito 9FB3 of 5H11 Fullback
RF Lassie 645

CED	BW	WW	YW	MILK	MARB	REA	\$M 25	\$W 39
I-3	I+4.9	I+60	I+103	I+21	I+.28	I+.73	\$B 143	\$C 211

- A featured July heifer from the popular BNWZ Dignity 8017, a many-time champion, back to the featured Star 72B, a past Illinois Beef Expo champion who has been a popular donor in the Dameron Angus program.

13

DAMERON C-5 NELLIE 3137

BD. 8/6/23 Heifer AAA. 20903136 TATTOO. 3137

SELDOM REST SANDMAN 6075 +*18585679
Silveiras S Sis Sandy 2354

Dameron First Class
EXAR Princess 2006
Silveiras Style 9303
KNC Cabin Creek Sandy 804

DAMERON KRAMERS NELLIE 7041 +*19066696
PVF Insight 0129
FCF SCC Nellie 347

SAV Brilliance 8077
PVF Missie 790
Dameron First Class
SCC Miss Nellie PCS 024

CED	BW	WW	YW	MILK	MARB	REA	\$M 37	\$W 42
I-2	I+4.3	I+58	I+91	I+18	I+.22	I+.59	\$B 115	\$C 186

- A featured August daughter of Sandman back to Dameron Kramers Nellie 7041, who was one of the popular and many-time champions for the Dameron Angus program and one of the all-time, great powerhouse females with tremendous three-dimensional shape, bone, and structure.
- Maternal sisters include the 2023 Supreme Champion of the Illinois Junior Field Day and Bred & Owned Champion, Dameron C-5 Nellie 2162, the 2023 National Junior Angus Show Heifer Calf Div. III Champion, the Res. Grand Champion Owned Female of the Illinois Field Day; and the Grand Champion Female of the 2023 Illinois Preview Show.
- Here is an outstanding opportunity to acquire genetics from the featured Nellie family.



DAMERON KRAMERS NELLIE 7041
Dam of Lots 13-15.



lot 13

14

DAMERON C-5 NELLIE 3136

BD. 8/2/23 Heifer AAA. 20903135 TATTOO. 3136

SELDOM REST SANDMAN 6075 +*18585679
Silveiras S Sis Sandy 2354

Dameron First Class
EXAR Princess 2006
Silveiras Style 9303
KNC Cabin Creek Sandy 804

DAMERON KRAMERS NELLIE 7041 +*19066696
PVF Insight 0129
FCF SCC Nellie 347

SAV Brilliance 8077
PVF Missie 790
Dameron First Class
SCC Miss Nellie PCS 024

CED	BW	WW	YW	MILK	MARB	REA	\$M 37	\$W 42
I-2	I+4.3	I+58	I+91	I+18	I+.22	I+.59	\$B 115	\$C 186

- A featured August daughter of Sandman back to Dameron Kramers Nellie 7041, who was one of the popular and many-time champions for the Dameron Angus program and one of the all-time, great powerhouse females with tremendous three-dimensional shape, bone, and structure.
- Maternal sisters include the 2023 Supreme Champion of the Illinois Junior Field Day and Bred & Owned Champion, Dameron C-5 Nellie 2162, the 2023 National Junior Angus Show Heifer Calf Div. III Champion, the Res. Grand Champion Owned Female of the Illinois Field Day; and the Grand Champion Female of the 2023 Illinois Preview Show.
- Here is an outstanding opportunity to acquire genetics from the featured Nellie family.



lot 14

15

DAMERON C-5 NELLIE 3143

BD. 9/13/23 Heifer AAA. 20905352 TATTOO. 3143

SCC SCH 24 KARAT 838 +*19262743
FCF Proven Queen 419

Wright SCC Bootlegger 0522
SCC Royal Blackbird GAF 112
SCC First-N-Goat GAF 114
FCF SCC PVF Proven Queen 615

DAMERON KRAMERS NELLIE 7041 +*19066696
PVF Insight 0129
FCF SCC Nellie 347

SAV Brilliance 8077
PVF Missie 790
Dameron First Class
SCC Miss Nellie PCS 024

CED	BW	WW	YW	MILK	MARB	REA	\$M 40	\$W 42
I-4	I+5.1	I+61	I+101	I+20	I-.06	I+.67	\$B 112	\$C 185

- A featured September daughter of the popular SCC SCH 24 Karat 838 back to Dameron Kramers Nellie 7041, who was one of the popular and many-time champions for the Dameron Angus program and one of the all-time, great powerhouse females with tremendous three-dimensional shape, bone, and structure.
- Maternal sisters include the 2023 Supreme Champion of the Illinois Junior Field Day and Bred & Owned Champion, Dameron C-5 Nellie 2162, the 2023 National Junior Angus Show Heifer Calf Div. III Champion, the Res. Grand Champion Owned Female of the Illinois Field Day; and the Grand Champion Female of the 2023 Illinois Preview Show.
- Here is an outstanding opportunity to acquire genetics from the featured Nellie family.



lot 15

lot
16



DAMERON NORTHERN MISS 8153
The \$100,000 dam of Lot 16.

16

DAMERON NORTHERN MISS 3162

BD. 11/15/23 Heifer AAA, 20905358 TATTOO. 3162

SCC SCH 24 KARAT 838 +*19262743
FCF Proven Queen 419

EXAR Blue Chip 1877B
DAMERON NORTHERN MISS 8153 +*19259459
Dameron Northern Miss 4303

Wright SCC Bootlegger 0522
SCC Royal Blackbird GAF112
SCC First-N-Goal GAF114
FCF SCC PVF Proven Queen 615

Dameron First Class
Greens Princess 1012
SAV Brilliance 8077
Dameron Northern Miss 3114

CED	BW	WW	YW	MILK	MARB	REA	SM 44	SW 49
I-1	I+4.6	I+64	I+104	I+24	I+.01	I+.50	SB 111	SC 188

- A daughter of the popular SCC SCH 24 Karat 838 who is a featured November heifer calf from the past Illinois State Fair Grand Champion and \$110,000 top-selling, Lot 1 female of the 2018 Dameron Angus Fall Production Sale who was named the 2019-2020 ROV Intermediate Heifer of the Year, Dameron Northern Miss 8153.
- A maternal sister to the dam was named the 2020-2021 Senior Show Heifer of the Year.
- This female is stacked with generation after generation of popular champions, and her grandmother is a full sister to the Triple Crown Winner, Dameron First Impression.

lot
17



17

DAMERON BLACKBIRD 3142

BD. 9/12/23 Heifer AAA, 20905359 TATTOO. 3142

KR CADILLAC RANCH *18875651
KR Cadillac Jack
KR Pride 4031

Dameron First Class
DAMERON BLACKBIRD 716 +*18915714
BT Blackbird 194R

CFCC Black Jack 001
WK Blackbird 5066
Barstow Cash
Summitcrest Pride 07X3

EXG RS First Rate S903 R3
Dameron Northern Miss 3114
Connealy Danny Boy
BT Blackbird 352L

CED	BW	WW	YW	MILK	MARB	REA	SM 31	SW 49
I+0	I+3.2	I+70	I+119	I+17	I+.32	I+.62	SB 136	SC 208

- A daughter of the popular KR Cadillac Ranch back to Dameron Blackbird 716, who is a full sister to Dameron Blackbird 2161 named the 2013-2014 ROV Senior Heifer Calf Show Heifer of the Year and another full sister to the dam includes Dameron Blackbird 1708, the Supreme Champion at the All-American Breeders' Futurity and named Res. Grand Champion Female at the Illinois State Fair.

lot
18



18

DAMERON C-5 NORTHERNMISS2360

BD. 9/23/23 Heifer AAA, 20905350 TATTOO. 2360

BRDG MAHOGANY PRIME 904B +*19472801
EXAR Saras Dream 3763

EXAR Blue Chip 1877B
DAMERON NORTHERN MISS 9203 +*19694613
Dameron Northern Miss 4303

Gambles Hot Rod
Silveiras Elba 2520
Dameron First Class
EXG Saras Dream S609 R3

Dameron First Class
Greens Princess 1012
SAV Brilliance 8077
Dameron Northern Miss 3114

CED	BW	WW	YW	MILK	MARB	REA	SM 28	SW 48
I+2	I+3.6	I+67	I+106	I+17	I+.34	I+.42	SB 121	SC 185

- A daughter of the past National Junior Angus Show Grand Champion, Mahogany Prime, back to Dameron Northern Miss 9203, who was the 2020-2021 Senior Show Heifer of the Year and was a division champion at the American Royal, North American, Cattlemen's Congress, and Res. Division Champion at the National Junior Angus Show also selected as the Grand Champion Female at the Illinois State Fair.
- Granddam is the popular Dameron Northern Miss 4303 who is a full sister to the Triple Crown Winner, Dameron First Impression, and a carbon copy of her all-time, high income-producing dam, Dameron Northern Miss 3114.

20

DAMERON VIROQUA 3539 FR

BD. 1/3/23 Bull AAA. 20869578 TATTOO. 3539

DAMERON VIROQUA *19812948
Woodhill Patent
Woodhill Evergreen B124-F168

Baldridge Colonel C251
Woodhill Evergreen Y10-C62
Connealy Confidence Plus
Woodhill Evergreen Y295-B124

MISS FR PATRICIA 1539
Werner Flat Top 4136
20359016
Miss FR Patricia 539

Connealy Black Granite
Werner Lady Q304
GVC Settler 004X
Patricia 2249 KN

CED	BW	WW	YW	MILK	MARB	REA	\$M 68	\$W 70
17	-2.6	65	121	28	1.16	.34	\$B 144	\$C 255
BW: 71 lbs.		ADJ. WW: 676 lbs.		ADJ. YW: 1,436 lbs.				

• HEIFER BULL.

- This featured son of Dameron Viroqua stems back to the legendary Patricia family who has produced numerous top sellers and past features for the Flatrock Farms program through the Indiana Fall Classic as well as the Kevin Newman Angus program in Indiana.
- This powerful individual reads with tremendous eye appeal, balance, and quality in a heifer-bull package from some of the highest performance sires in the breed.



DAMERON VIROQUA
Sire of Lots 20-22



lot 20

21

DAMERON VIROQUA 3649 FR

BD. 1/4/23 Bull AAA. 20869585 TATTOO. 3649

DAMERON VIROQUA *19812948
Woodhill Patent
Woodhill Evergreen B124-F168

Baldridge Colonel C251
Woodhill Evergreen Y10-C62
Connealy Confidence Plus
Woodhill Evergreen Y295-B124

MISS FR PRINCESS 1694
PVF Surveillance 4129
20359015
Miss FR Princess 694

BC Lookout 7024
PVF Ellen 9100
Connealy Courage 25L
Dawson Princess 94

CED	BW	WW	YW	MILK	MARB	REA	\$M 69	\$W 78
13	-0.7	67	117	36	0.89	0.82	\$B 149	\$C 262
BW: 74 lbs.		ADJ. WW: 688 lbs.		ADJ. YW: 1,386 lbs.				

• HEIFER BULL.

- This featured son of Dameron Viroqua stems back to the legendary Princess family. He reads with a negative birth, double-digit calving-ease direct, and is a sure shot heifer bull that excels for carcass genetics and \$Values.
- He ranks in the Top 30% of the breed for marbling, Top 25% for ribeye, Top 35% for \$M and Top 40% for \$C.



lot 21

22

DAMERON RF VIROQUA 2293

BD. 12/20/22 Bull AAA. *20847811 TATTOO. 2293

DAMERON VIROQUA *19812948
Woodhill Patent
Woodhill Evergreen B124-F168

Baldridge Colonel C251
Woodhill Evergreen Y10-C62
Connealy Confidence Plus
Woodhill Evergreen Y295-B124

TRI-K GEORGINA KNEW F84 +*19461809
SAV Raindance 6848
Champion Hill Georgina 7794

Coleman Charlo 0256
SAV Blackcap May 4136
SAV Iron Mountain 8066
Champion Hill Georgina 6174

CED	BW	WW	YW	MILK	MARB	REA	\$M 61	\$W 57
7	3.9	71	133	27	0.76	0.66	\$B 159	\$C 267
BW: 61 lbs.		ADJ. WW: 619 lbs.		ADJ. YW: 1,344 lbs.				

- High-powered growth sire that ranks in the Top 30% for weaning weight and Top 20% for yearling weight without sacrificing phenotype and look.
- He stems from Dameron Viroqua back to the legendary Georgina family.



lot 22

lot
23



23

DAMERON ICONIC 329

BD. 3/19/23 Bull AAA. +20903129 TATTOO. 329

DB ICONIC G95 *19611994

Musgrave 316 Stunner
DB Ms Discovery D13

LD Capitalist 316
MCATL Blackbird 831-1378
VAR Discovery 2240
DB Ms Final Tool 4120

DAMERON PRIMROSE 659 +*18768442

Dameron First Class
EXAR Primrose 0731

EXG RS First Rate S903 R3
Dameron Northern Miss 3114
SAV Bismarck 5682
EXAR Primrose 5004

CED	BW	WW	YW	MILK	MARB	REA	\$M 52	\$W 69
1+8	1+9	1+73	1+126	1+28	1+.97	1+.45	\$B 153	\$C 251

BW: 74 lbs. ADJ. WW: 806 lbs. ADJ. YW: 1,526 lbs.



DAMERON PRIMROSE 659
Dam of Lots 23-26.

- A son of DB Iconic G95, the featured GENEX Beef AI sire, back to the ever-popular Dameron Primrose 659, who is a powerhouse individual with loads of body, tremendous thickness, and stems from the ever-popular Primrose family.
- He ranks in the Top 25% of the breed for weaning, Top 30% for yearling, and in the Top 25% for marbling and \$W.
- Dam is a female who has produced numerous top sellers in the Dameron program.

lot
24



24

DAMERON PLUS ONE 307

BD. 1/21/23 Bull AAA. +*20903128 TATTOO. 307

E&B PLUS ONE +*19196960

Connealy Confidence Plus
E&B Lady 1023 Precision 936

Connealy Confidence 0100
Elbanna of Conanga 1209
E&B 1680 Precision 1023
E&B Lady 878 New Design 441

DAMERON PRIMROSE 659 +*18768442

Dameron First Class
EXAR Primrose 0731

EXG RS First Rate S903 R3
Dameron Northern Miss 3114
SAV Bismarck 5682
EXAR Primrose 5004

CED	BW	WW	YW	MILK	MARB	REA	\$M 90	\$W 69
12	-0.3	55	88	31	0.68	0.33	\$B 122	\$C 248

BW: 72 lbs. ADJ. WW: 667 lbs. ADJ. YW: 1,317 lbs.

- **HEIFER BULL.**
- A sure shot, calving-ease sire by E&B Plus One back to the popular Dameron Primrose 659, one of the all-time, high income-producing females and a cow that adds three-dimensional shape, bone, power, and structure from the featured Primrose family.
- Not only does this bull excel in calving ease but he is in the Top 3% for \$M.

lot
25



25

DAMERON PLUS ONE 309

BD. 1/24/23 Bull AAA. +*20903127 TATTOO. 309

E&B PLUS ONE +*19196960

Connealy Confidence Plus
E&B Lady 1023 Precision 936

Connealy Confidence 0100
Elbanna of Conanga 1209
E&B 1680 Precision 1023
E&B Lady 878 New Design 441

DAMERON PRIMROSE 659 +*18768442

Dameron First Class
EXAR Primrose 0731

EXG RS First Rate S903 R3
Dameron Northern Miss 3114
SAV Bismarck 5682
EXAR Primrose 5004

CED	BW	WW	YW	MILK	MARB	REA	\$M 71	\$W 70
7	2.9	79	129	24	0.71	.65	\$B 133	\$C 244

BW: 68 lbs. ADJ. WW: 745 lbs. ADJ. YW: 1,289 lbs.

- A high-performance, high-growth sire by E&B Plus One back to the featured Dameron Primrose 659.
- This bull ranks in the Top 15% for weaning, Top 25% for yearling, Top 30% for \$M.
- Here is a bull that will add pounds and performance to your calf crop.

26

DAMERON GLACIER 328

BD. 3/9/23 Bull AAA. 20905222 TATTOO. 328

COLEMAN GLACIER 041 +*19866409
SAV Renown 3439
Coleman Donna 439

Rito 707 of Ideal 3407 7075
SAV Blackcap May 4136
GDAR Game Day 449
Coleman Donna 714

DAMERON PRIMROSE 659 +*18768442
Dameron First Class
EXAR Primrose 0731

EXG RS First Rate S903 R3
Dameron Northern Miss 3114
SAV Bismarck 5682
EXAR Primrose 5004

CED	BW	WW	YW	MILK	MARB	REA	SM 72	SW 70
I+9	I+4	I+68	I+116	I+31	I-.11	I+.59	\$B 94	\$C 194
BW: 78 lbs.		ADJ. WW: 818 lbs.		ADJ. YW: 1,311 lbs.				

- HEIFER BULL.
- A son of the \$270,000 Coleman Glacier 041 back to one of the all-time great donor females in the Dameron Angus program, Dameron Primrose 659, who has produced numerous top sellers and past features.
- This featured calving-ease bull not only reads with tremendous eye appeal and balance but ranks in the Top 30% of the breed for SM, Top 10% for heifer pregnancy and stems from the proven and productive Primrose family.



lot 26

27

DAMERON RESILIENT 311

BD. 1/29/23 Bull AAA. +*20903219 TATTOO. 311

SITZ RESILIENT 10208 *19057457
Sitz Stellar 726D
Sitz Miss Burgess 1856

Mohen Substantial 272
SITZ Pride 2008
Sitz Top Game 561X
Sitz Miss Burgess 4381

DAMERON NORTHERN MISS 7198 +*19097303
EXG RS First Rate S903 R3
Dameron Northern Miss 40387

Exar Lutton 1831
Rafter S Blackcap P909
Dameron PVF Raptor 702
Dameron Miss 550

CED	BW	WW	YW	MILK	MARB	REA	SM 53	SW 52
I+6	I+2.0	I+64	I+115	I+19	I+.71	I+.43	\$B 141	\$C 236
BW: 66 lbs.		ADJ. WW: 723 lbs.		ADJ. YW: 1,360 lbs.				

- A son of Sitz Resilient 10208 back to the featured Northern Miss family. The dam is a full sister-in-blood to Dameron First Class and reads with balance and quality across the board with balanced paperwork in a high-quality, fault-free package.



lot 27

28

DAMERON RESILIENT 305

BD. 1/20/23 Bull AAA. +*20903220 TATTOO. 305

SITZ RESILIENT 10208 *19057457
Sitz Stellar 726D
Sitz Miss Burgess 1856

Mohen Substantial 272
SITZ Pride 2008
Sitz Top Game 561X
Sitz Miss Burgess 4381

DAMERON NORTHERN MISS 7198 +*19097303
EXG RS First Rate S903 R3
Dameron Northern Miss 40387

Exar Lutton 1831
Rafter S Blackcap P909
Dameron PVF Raptor 702
Dameron Miss 550

CED	BW	WW	YW	MILK	MARB	REA	SM 53	SW 52
I+6	I+2.0	I+64	I+115	I+19	I+.71	I+.43	\$B 141	\$C 236
BW: 71 lbs.		ADJ. WW: 703 lbs.		ADJ. YW: 1,409 lbs.				

- A son of Sitz Resilient 10208 back to the featured Northern Miss family. The dam is a full sister-in-blood to Dameron First Class and reads with balance and quality across the board with balanced paperwork in a high-quality, fault-free package.



lot 28

lot
29



29 **DAMERON FIRST CLASS 3572**
 BD. 1/4/23 Bull AAA. +*20903130 TATTOO. 3572

DAMERON FIRST CLASS EXG RS First Rate S903 R3 Exar Lutton 1831
 *16175085 Rafter S Blackcap P909
 Dameron Northern Miss 3114 Dameron PVF Raptor 702
 Dameron Miss 550

E&B LADY CAPITALIST 572 Connealy Capitalist 028 SAV Final Answer 0035
 18288892 Prides Pita of Conanga 8821
 E&b Lady Upward 0135 Sitz Upward 307R
 E&B Lady 878 New Design 458

CED	BW	WW	YW	MILK	MARB	REA	\$M 56	\$W 74
10	0.9	69	119	37	0.4	0.66	\$B 126	\$C 219

BW: 79 lbs. ADJ. WW: 720 lbs. ADJ. YW: 1,498 lbs.

- HEIFER BULL.
- This featured son of Dameron First Class stems back to a daughter of Connealy Capitalist 028 and the featured Lady family. He ranks in the Top 35% for weaning and Top 40% for yearling in a calving-ease package while ranking in the Top 15% of the breed for \$W.

lot
30



30 **DAMERON BIG ROCK**
 BD. 10/25/22 Bull AAA. +*20651209 TATTOO. 2171

SCC SCH 24 KARAT 838 SCC Tradition of 24 Wright SCC Bootlegger 0522
 +*19262743 SCC Royal Blackbird GAF 112
 FCF Proven Queen 419 SCC First-N-Goal GAF 114
 FCF SCC PVF Proven Queen 615

DAMERON ELSA 7165 Dameron First Class EXG RS First Rate S903 R3
 +*19093639 Dameron Northern Miss 3114
 Dameron Elsa 417 Cherry Knoll Elsa 8014

CED	BW	WW	YW	MILK	MARB	REA	\$M 47	\$W 57
-2	4.9	72	120	26	0.19	0.76	\$B 125	\$C 209

BW: 74 lbs. ADJ. WW: 688 lbs. ADJ. YW: 1,386 lbs.

- High-growth, high-performance son of SCC SCH 24 Karat 838 back to the featured Elsa family.
- This bull ranks in the Top 25% of the breed for weaning, Top 40% for yearling, Top 35% for ribeye, and stems back to one of the great-producing families in the Dameron Angus program that has continued to produce numerous features and top sellers.

lot
31



31 **DAMERON TRIUMPH 3520 FR**
 BD. 1/3/23 Bull AAA. *20883597 TATTOO. 3520

COLEMAN TRIUMPH 9145 Coleman Bravo 6313 Coleman Charlo 0256
 +*19555917 Coleman Donna 714
 Lawsons Chloe C815 SAV Renown 3439
 Lawsons Chloe Z341

HAAG ERICA 520 Stevenson Turning Point Plattemere Weigh Up K360
 *20208700 Pilgrim Dixie Erica P417 Stevenson Pride 1167x
 SAV Brilliance 8077
 BC 517 Dixie Erica 417

CED	BW	WW	YW	MILK	MARB	REA	\$M 85	\$W 67
13	-0.6	67	112	20	0.67	0.68	\$B 145	\$C 273

BW: 68 lbs. ADJ. WW: 661 lbs. ADJ. YW: 1,365 lbs.

- HEIFER BULL.
- A son of the \$450,000 Coleman Triumph 9145 back to the featured Dixie Erica family.
- This bull reads with balanced paperwork across the board and in the Top 10% of the breed for \$M, Top 30% for \$C, combining this in a calving-ease package.